41 Chessholme Road, Ashford, TW15 1LQ

Offers In Excess Of £550,000 Freehold

A well presented 3 bedroom semi-detached home with a sunny south facing garden, garage and off road parking in a popular cul-de-sac location.

41 Chessholme Road, Ashford, TW15 1LQ

FOR SALE

This delightful 3 bedroom semi-detached property features a downstairs cloakroom, modern fitted kitchen and a splendid through lounge dining room with feature fireplace and access to a conservatory and the garden. The first floor has 3 bedrooms and a modern bathroom. The well-maintained sunny garden has side access to the front garden and off-street parking for 2 cars. There is also a useful detached garage more suited for workshop or home office.

LOCATION

Quietly situated in an attractive cul-de-sac of similar style housing and within walking distance of local shops and school. Ashford town centre and station is conveniently placed together with both Sunbury and Staines town centres.

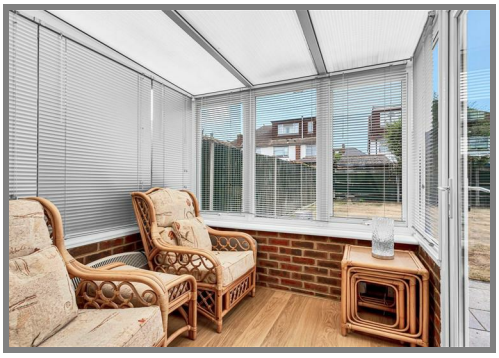

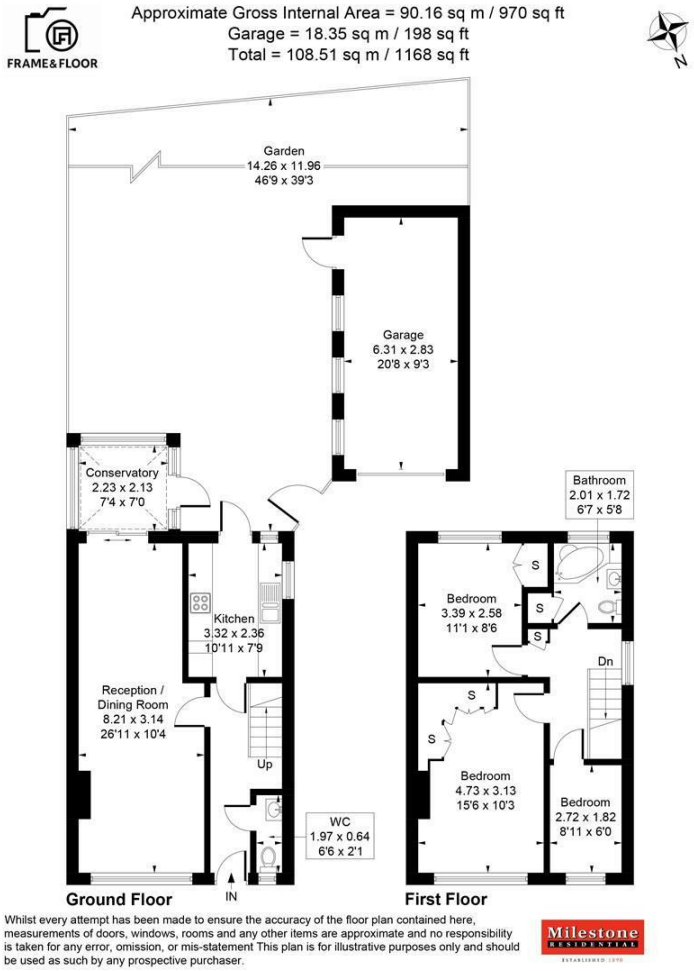

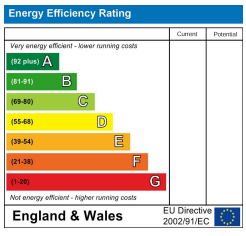

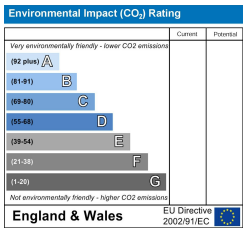

It is our aim to provide particulars that are both accurate and reliable but they are not guaranteed and would not form part of any offer or contract. Please contact us if you require clarification and we would be happy to assist. Please also note that the appliances and heating system have not been tested and therefore, no warranties can be given as to their condition.